

THE INFORMATION CONTAINED IN THIS DOCUMENT IS PROPRIETARY TO ARCOPLAST. ALL COPYRIGHTS AND OTHER PROPRIETARY RIGHTS APPLICABLE SHALL REMAIN AT ALL TIMES ARCOPLAST'S PROPERTY. DOCUMENTS SHALL NOT BE USED, COPIED OR HARVESTED FROM THE CAD FILE, THE INFORMATION CONTAINED WITHIN WITHOUT THE WRITTEN CONSENT OF ARCOPLAST. DOCUMENTS, DESIGNS, DRAWINGS AND SPECIFICATIONS ARE CONCEPTUAL IN NATURE AND AND ARE INTENDED TO SET FORTH DESIGN INTENT ONLY AND ARE NOT TO BE USED FOR ENGINEERING PURPOSES.

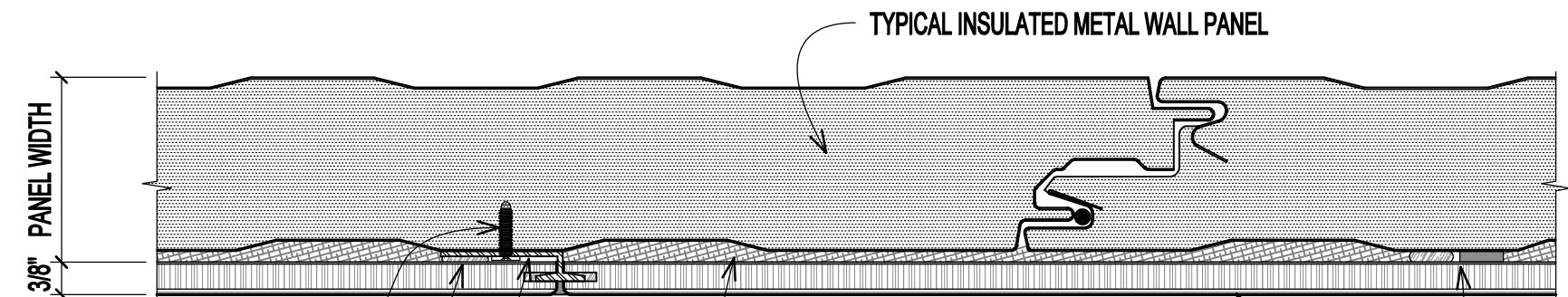
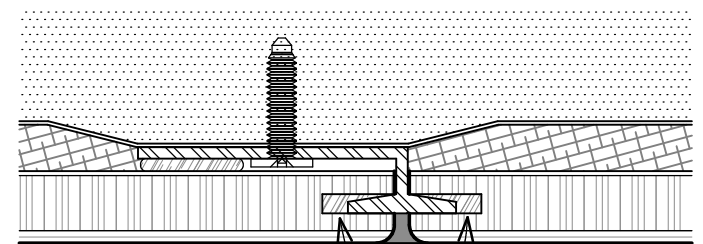
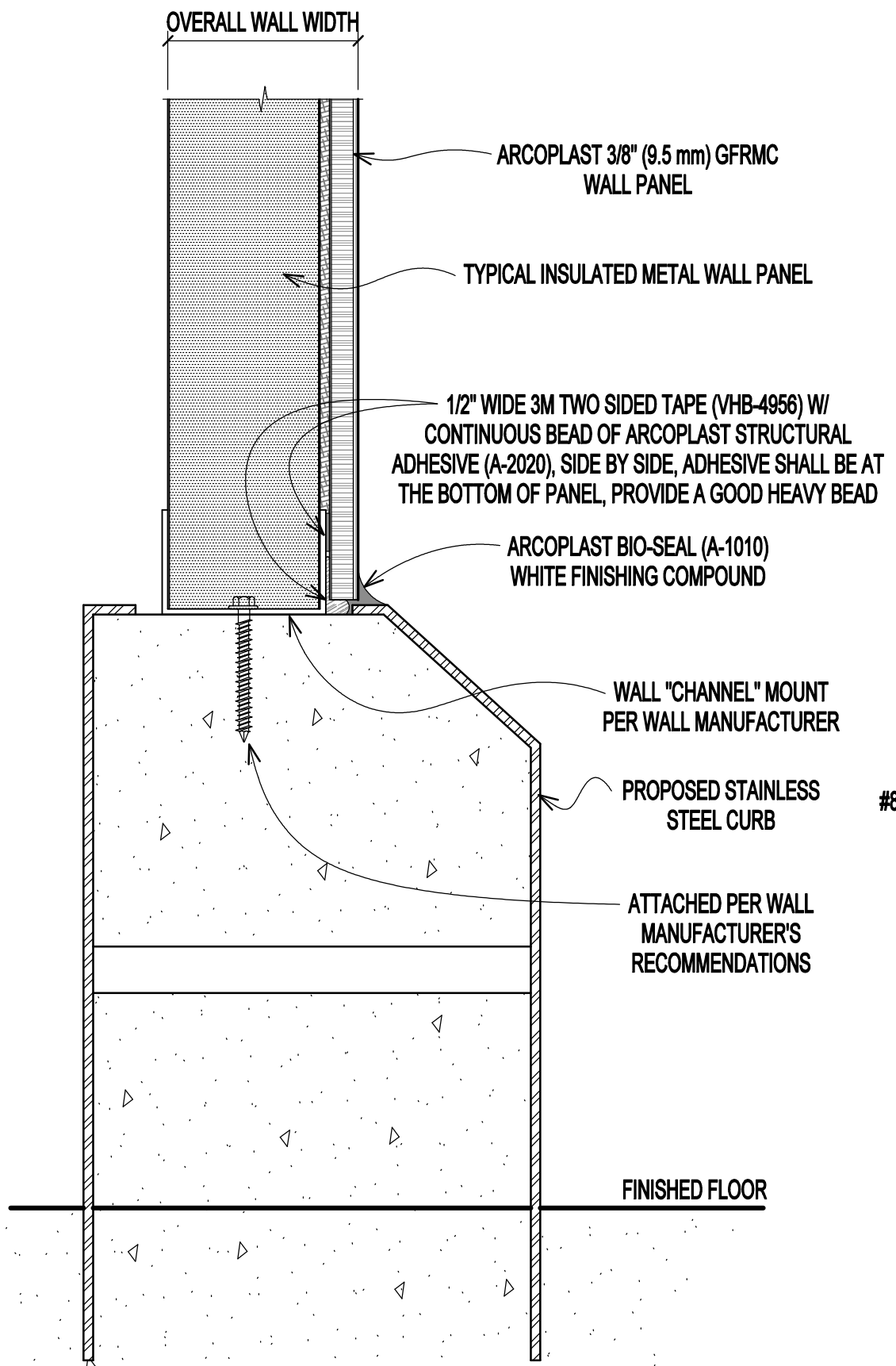

PANCAKE HEAD FRAMING SCREW,
#8 x 0.625" (15.88 mm) @ 12" (30 cm) O.C. (TYP.)
ARCOPLAST STRUCTURAL ADHESIVE (A-2020)
ARCOPLAST EXTRUDED ALUMINUM SPLINE
ARCOPLAST BIO-SEAL (A-1010)
WHITE FINISHING COMPOUND

ARCOPLAST 3/8" (9.5 mm) GFRMC
WALL PANEL
1/2" WIDE 3M TWO SIDED TAPE (VHB-4959) W/
CONTINUOUS BEAD OF ARCOPLAST STRUCTURAL
ADHESIVE (A-2020), SIDE BY SIDE, ADHESIVE SHALL
BE LOCATED CLOSEST TO ARCOPLAST SPLINE
LOCATED VERTICAL ON HIGH POINT(S) OF WALL
PARTITIONS @ NO MORE THAN 16" (40.6 cm) O.C.
FULL TROWELED 1/4" X 1/4" NOTCHED
TROWEL TO ELIMINATE RIB VOIDS
(MOISTURE CURE ADHESIVE)

CEILING AND WALL LINER FLUSH JOINT, SPLINE ATTACHMENT

SCALE: 6" (1:2)

PROPOSED CURB WALL LINER ATTACHMENT

SCALE: 6" (1:2)

GFRMC WALL PARTITION (ONE SIDE OF WALL), INSULATED METAL PANEL SYSTEM WITH FLOOR BASE CURB

DWG # PP-27-MC	SCALE 6" (1:2)
DATE 2/20/2020	CHECKED GB



1873 WILLIAMSTOWN DRIVE
ST. PETERS, MISSOURI USA 63376
T: 888-736-2726 F: 636-978-7782
arcoplast[®]
WALL AND CEILING SYSTEMS
WWW.ARCOPLAST.COM