

THE INFORMATION CONTAINED IN THIS DOCUMENT IS PROPRIETARY TO ARCOPLAST. ALL COPYRIGHTS AND OTHER PROPRIETARY RIGHTS APPLICABLE SHALL REMAIN AT ALL TIMES ARCOPLAST'S PROPERTY. DOCUMENTS SHALL NOT BE USED, COPIED OR HARVESTED FROM THE CAD FILE, THE INFORMATION CONTAINED WITHIN WITHOUT THE WRITTEN CONSENT OF ARCOPLAST. DOCUMENTS, DESIGNS, DRAWINGS AND SPECIFICATIONS ARE CONCEPTUAL IN NATURE AND ARE INTENDED TO SET FORTH DESIGN INTENT ONLY AND ARE NOT TO BE USED FOR ENGINEERING PURPOSES.

(2) TWO ROWS 3M TWO SIDED TAPE (VHB-4956),
CONTINUOUS @ 3/8" (9.525 mm) FROM CENTER
EACH SIDE W/ ARCOPLAST STRUCTURAL
ADHESIVE (A-2020) CENTERED
DIRECTLY BEHIND JOINT

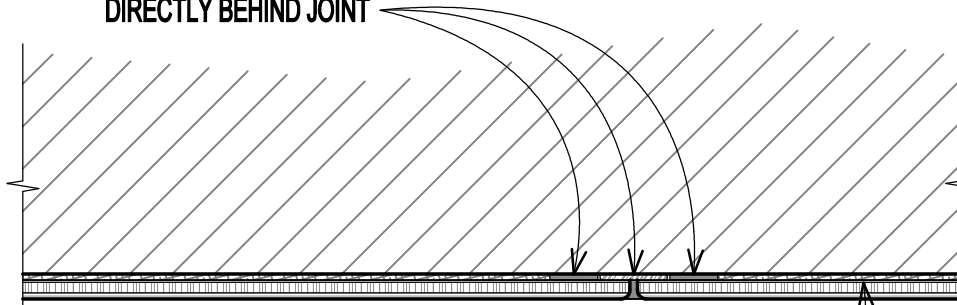

ARCOPLAST BIO-SEAL (A-1010)
WHITE FINISHING COMPOUND

FULL TROWELED ADHESIVE PUTTY

EXISTING STRUCTURE

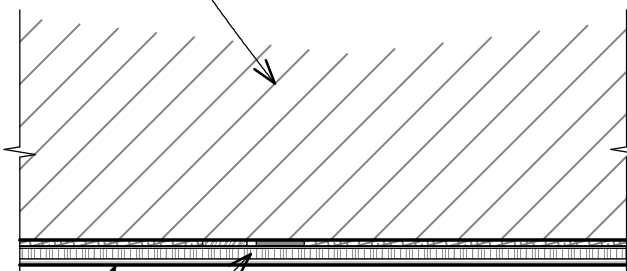

1/2" WIDE 3M TWO SIDED TAPE (VHB-4956) W/
CONTINUOUS BEAD OF ARCOPLAST STRUCTURAL
ADHESIVE (A-2020), SIDE BY SIDE, ADHESIVE SHALL
BE LOCATED AT 16" (40.6 cm) O.C.

ARCOPLAST 3/16" (5 mm) GFRMC
WALL PANEL

GFRMC WALL PANEL (5.0 MM) OVER EXISTING CONDITIONS ASSEMBLY

DWG #
PP-43-MC

SCALE
6" (1:2)

DATE
2/20/2020

CHECKED
GB

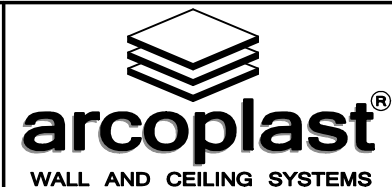

1873 WILLIAMSTOWN DRIVE
ST. PETERS, MISSOURI USA 63376
T: 888-736-2726 F: 636-978-7782

WWW.ARCOPLAST.COM