

THE INFORMATION CONTAINED IN THIS DOCUMENT IS PROPRIETARY TO ARCOPLAST. ALL COPYRIGHTS AND OTHER PROPRIETARY RIGHTS APPLICABLE SHALL REMAIN AT ALL TIMES ARCOPLAST'S PROPERTY. DOCUMENTS SHALL NOT BE USED, COPIED OR HARVESTED FROM THE CAD FILE. THE INFORMATION CONTAINED WITHIN WITHOUT THE WRITTEN CONSENT OF ARCOPLAST. DOCUMENTS, DESIGNS, DRAWINGS AND SPECIFICATIONS ARE CONCEPTUAL IN NATURE AND AND ARE INTENDED TO SET FORTH DESIGN INTENT ONLY AND ARE NOT TO BE USED FOR ENGINEERING PURPOSES.

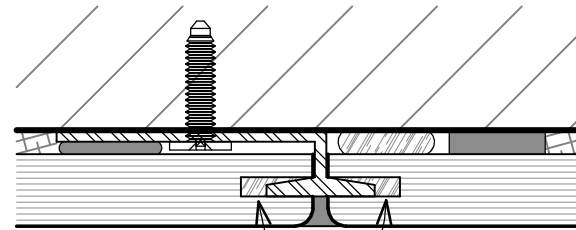

FILL VOID BEFORE ASSEMBLY WITH
ARCOPLAST STRUCTURAL ADHESIVE (A-2020)

ATTACH EXTRUDED ALUMINUM SPLINE W/
FASTENER THAT WILL ATTACH TO
EXISTING CONDITIONS

EXISTING STRUCTURE. ATTACH ARCOPLAST SYSTEM
TO EXISTING STRUCTURE AS REQUIRED.
(CONSULT ARCOPLAST & STRUCTURAL
FRAMING REQUIREMENTS PER
ARCHITECT/ENGINEER)

ARCOPLAST STRUCTURAL ADHESIVE (A-2020)

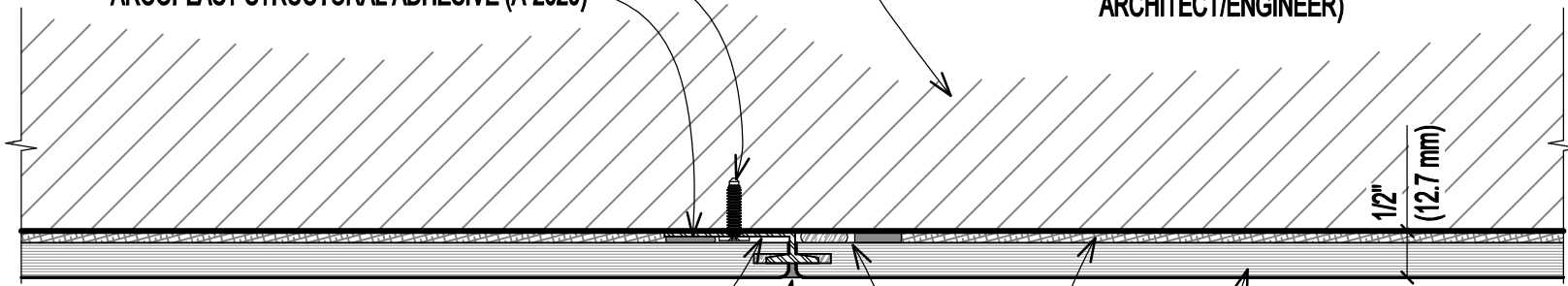

ARCOPLAST EXTRUDED ALUMINUM SPLINE
ARCOPLAST BIO-SEAL (A-1010)
WHITE FINISHING COMPOUND

1/2" WIDE 3M TWO SIDED TAPE (VHB-4956) W/
CONTINUOUS BEAD OF ARCOPLAST STRUCTURAL
ADHESIVE (A-2020), SIDE BY SIDE, ADHESIVE SHALL
BE LOCATED CLOSEST TO ARCOPLAST SPLINE

FULL TROWELED ONE COMPONENT
URETHANE ADHESIVE TO ELIMINATE VOIDS
FINAL THICKNESS APPROX. 1/8" (3.18 mm)

ARCOPLAST 3/8" (9.5mm) GFRP
MODULAR CEILING PANEL

GFRP CEILING PANEL SPLINE ASSEMBLY, EXISTING CONDITIONS

DWG #
CDA-3

SCALE
6" (1:2)

DATE
2/20/2020

CHECKED
GB



1873 WILLIAMSTOWN DRIVE
ST. PETERS, MISSOURI USA 63376
T: 888-736-2726 F: 636-978-7782

WWW.ARCOPLAST.COM