

THE INFORMATION CONTAINED IN THIS DOCUMENT IS PROPRIETARY TO ARCOPLAST. ALL COPYRIGHTS AND OTHER PROPRIETARY RIGHTS APPLICABLE SHALL REMAIN AT ALL TIMES ARCOPLAST'S PROPERTY. DOCUMENTS SHALL NOT BE USED, COPIED OR HARVESTED FROM THE CAD FILE, THE INFORMATION CONTAINED WITHIN WITHOUT THE WRITTEN CONSENT OF ARCOPLAST. DOCUMENTS, DESIGNS, DRAWINGS AND SPECIFICATIONS ARE CONCEPTUAL IN NATURE AND ARE INTENDED TO SET FORTH DESIGN INTENT ONLY AND ARE NOT TO BE USED FOR ENGINEERING PURPOSES.

(2) TWO ROWS 3M TWO SIDED TAPE (VHB-4956),  
CONTINUOUS @ 3/8" (9.525 mm) FROM CENTER  
EACH SIDE W/ ARCOPLAST STRUCTURAL  
ADHESIVE (A-2020) CENTERED  
DIRECTLY BEHIND JOINT

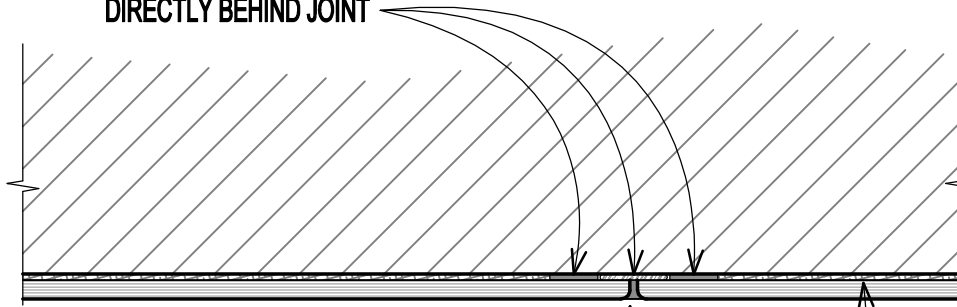

ARCOPLAST BIO-SEAL (A-1010)  
WHITE FINISHING COMPOUND

FULL TROWELED ADHESIVE PUTTY

EXISTING STRUCTURE

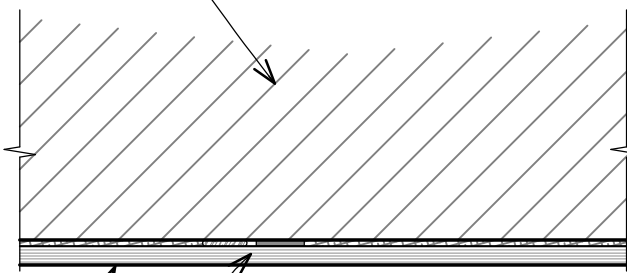

1/2" WIDE 3M TWO SIDED TAPE (VHB-4956) W/  
CONTINUOUS BEAD OF ARCOPLAST STRUCTURAL  
ADHESIVE (A-2020), SIDE BY SIDE, ADHESIVE SHALL  
BE LOCATED AT 16" (40.6 cm) O.C.

ARCOPLAST 3/16" (5 mm) GFRP  
MODULAR WALL PANEL

**GFRP WALL PANEL (5.0 MM) OVER EXISTING CONDITIONS ASSEMBLY**

DWG # PP-43	SCALE 6" (1:2)
DATE 2/20/2020	CHECKED GB

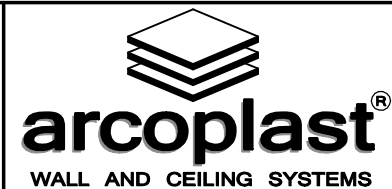

1873 WILLIAMSTOWN DRIVE  
ST. PETERS, MISSOURI USA 63376  
T: 888-736-2726 F: 636-978-7782

WWW.ARCOPLAST.COM