

THE INFORMATION CONTAINED IN THIS DOCUMENT IS PROPRIETARY TO ARCOPLAST. ALL COPYRIGHTS AND OTHER PROPRIETARY RIGHTS APPLICABLE SHALL REMAIN AT ALL TIMES ARCOPLAST'S PROPERTY. DOCUMENTS SHALL NOT BE USED, COPIED OR HARVESTED FROM THE CAD FILE, THE INFORMATION CONTAINED WITHIN WITHOUT THE WRITTEN CONSENT OF ARCOPLAST. DOCUMENTS, DESIGNS, DRAWINGS AND SPECIFICATIONS ARE CONCEPTUAL IN NATURE AND AND ARE INTENDED TO SET FORTH DESIGN INTENT ONLY AND ARE NOT TO BE USED FOR ENGINEERING PURPOSES.

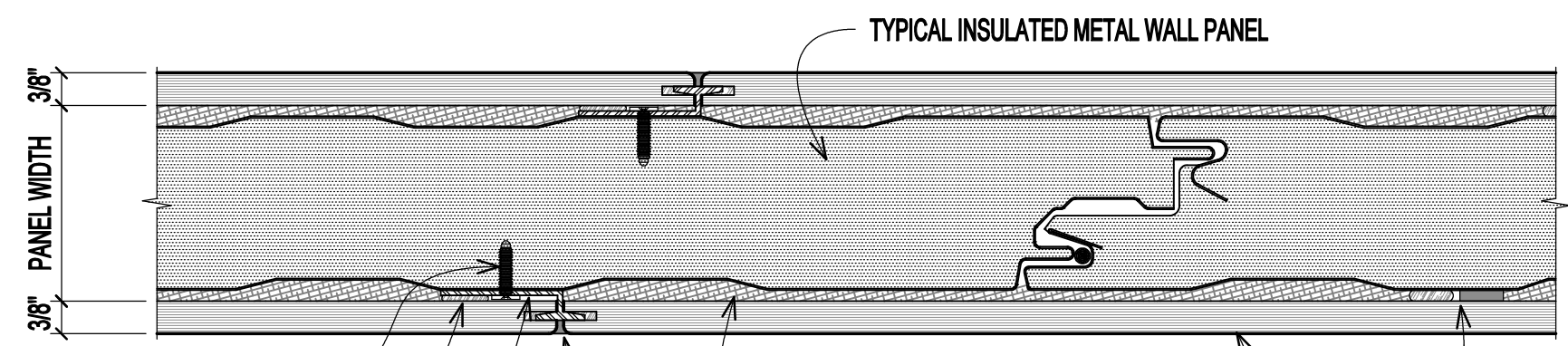
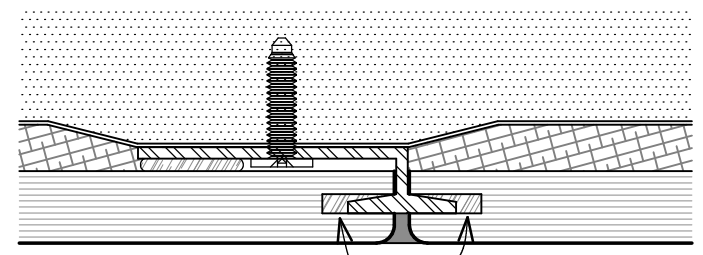
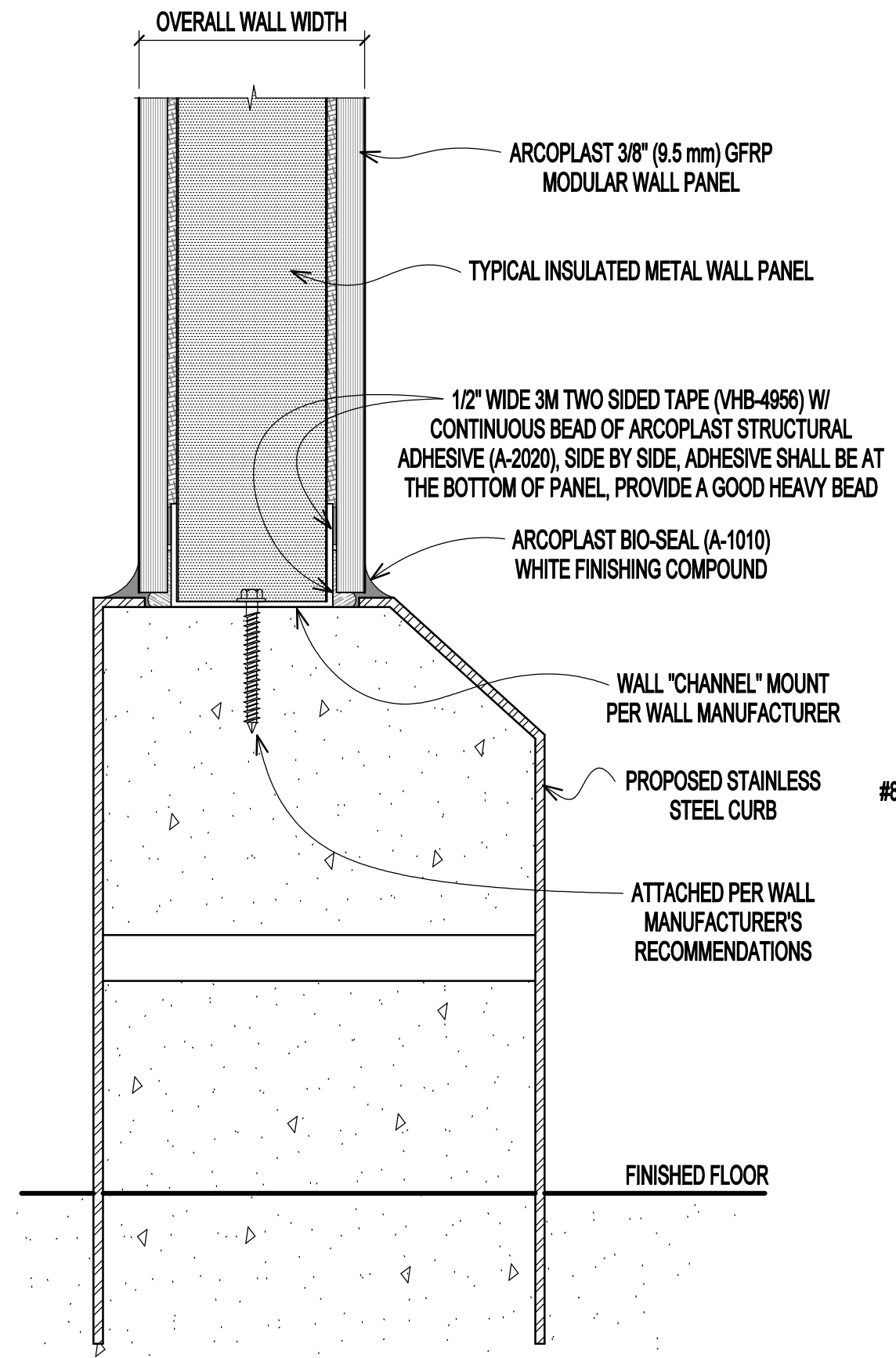

- ARCOPLAST 3/8" (9.5 mm) GFRP MODULAR WALL PANEL
- 1/2" WIDE 3M TWO SIDED TAPE (VHB-4959) W/ CONTINUOUS BEAD OF ARCOPLAST STRUCTURAL ADHESIVE (A-2020), SIDE BY SIDE, ADHESIVE SHALL BE LOCATED CLOSEST TO ARCOPLAST SPLINE LOCATED VERTICAL ON HIGH POINT(S) OF WALL PARTITIONS @ NO MORE THAN 16" (40.6 cm) O.C.
- FULL TROWELED 1/4" X 1/4" NOTCHED TROWEL TO ELIMINATE RIB VOIDS (MOISTURE CURE ADHESIVE)
- PANCAKE HEAD FRAMING SCREW, #8 x 0.625" (15.88 mm) @ 12" (30 cm) O.C. (TYP.)
- ARCOPLAST STRUCTURAL ADHESIVE (A-2020)
- ARCOPLAST EXTRUDED ALUMINUM SPLINE
- ARCOPLAST BIO-SEAL (A-1010) WHITE FINISHING COMPOUND

CEILING AND WALL LINER FLUSH JOINT, SPLINE ATTACHMENT

SCALE: 6" (1:2)

PROPOSED CURB WALL LINER ATTACHMENT

SCALE: 6" (1:2)

GFRP WALL PARTITION (BOTH SIDES OF WALL), INSULATED METAL PANEL SYSTEM WITH FLOOR BASE CURB

DWG # PP-26	SCALE 6" (1:2)
DATE 2/20/2020	CHECKED GB



arcoplast[®]
WALL AND CEILING SYSTEMS

1873 WILLIAMSTOWN DRIVE
ST. PETERS, MISSOURI USA 63376
T: 888-736-2726 F: 636-978-7782

WWW.ARCOPLAST.COM