

THE INFORMATION CONTAINED IN THIS DOCUMENT IS PROPRIETARY TO ARCOPLAST. ALL COPYRIGHTS AND OTHER PROPRIETARY RIGHTS APPLICABLE SHALL REMAIN AT ALL TIMES ARCOPLAST'S PROPERTY. DOCUMENTS SHALL NOT BE USED, COPIED OR HARVESTED FROM THE CAD FILE. THE INFORMATION CONTAINED WITHIN WITHOUT THE WRITTEN CONSENT OF ARCOPLAST. DOCUMENTS, DESIGNS, DRAWINGS AND SPECIFICATIONS ARE CONCEPTUAL IN NATURE AND AND ARE INTENDED TO SET FORTH DESIGN INTENT ONLY AND ARE NOT TO BE USED FOR ENGINEERING PURPOSES.

**SOUND ATTENUATION FIRE BLANKET (SAFB)  
FRICTION FIT BETWEEN STUDS, VERIFY  
THICKNESS WITH WALL THICKNESS, (3-1/2" (88.9 mm) MIN.)**

**ARCOPLAST 3/8" (9.5 mm) GFRP  
MODULAR WALL PANEL**

**METAL STUDS @ 16" (400 mm) O.C.**

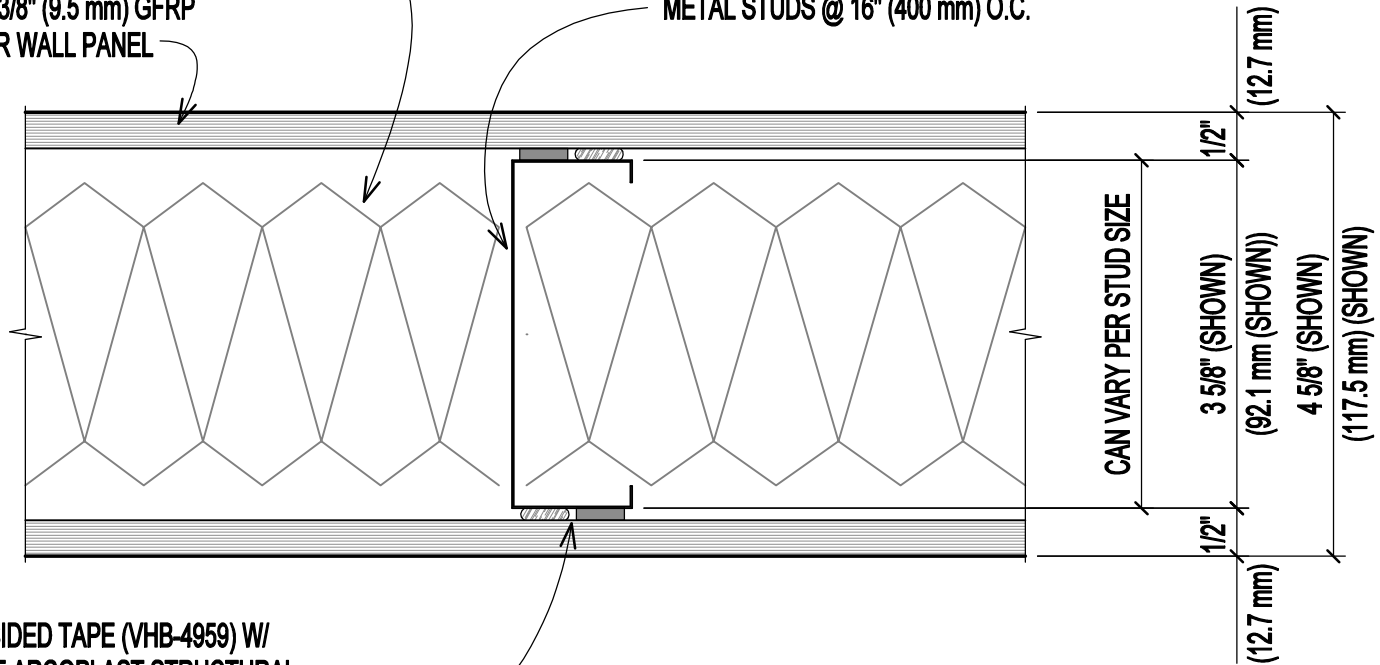

**1/2" WIDE 3M TWO SIDED TAPE (VHB-4959) W/  
CONTINUOUS BEAD OF ARCOPLAST STRUCTURAL  
ADHESIVE (A-2020), SIDE BY SIDE, ADHESIVE SHALL  
BE LOCATED CLOSEST TO ARCOPLAST SPLINE**

**GFRP WALL PARTITION**

DWG #  
PP-4

SCALE  
6" (1:2)

DATE  
2/20/2020

CHECKED  
GB



1873 WILLIAMSTOWN DRIVE  
ST. PETERS, MISSOURI USA 63376  
T: 888-736-2726 F: 636-978-7782

WWW.ARCOPLAST.COM