

**1/8" (3 mm) THICK X 5/8" (15.9 mm) WIDE ARCOPLAST ANODIZED ALUMINUM FLAT BAR "SPACER" & DIFFERENT THICKNESS 3M TWO SIDED TAPE TO ALLOW DIFFERENT THICKNESS OF TEMPERED GLASS, CONSULT WITH ARCOPLAST FOR FURTHER INFORMATION AND METHODS OF CONSTRUCTION**

THE INFORMATION CONTAINED IN THIS DOCUMENT IS PROPRIETARY TO ARCOPLAST. ALL COPYRIGHTS AND OTHER PROPRIETARY RIGHTS APPLICABLE SHALL REMAIN AT ALL TIMES ARCOPLAST'S PROPERTY. DOCUMENTS SHALL NOT BE USED, COPIED OR HARVESTED FROM THE CAD FILE, THE INFORMATION CONTAINED WITHIN WITHOUT THE WRITTEN CONSENT OF ARCOPLAST. DOCUMENTS, DESIGNS, DRAWINGS AND SPECIFICATIONS ARE CONCEPTUAL IN NATURE AND ARE INTENDED TO SET FORTH DESIGN INTENT ONLY AND ARE NOT TO BE USED FOR ENGINEERING PURPOSES.

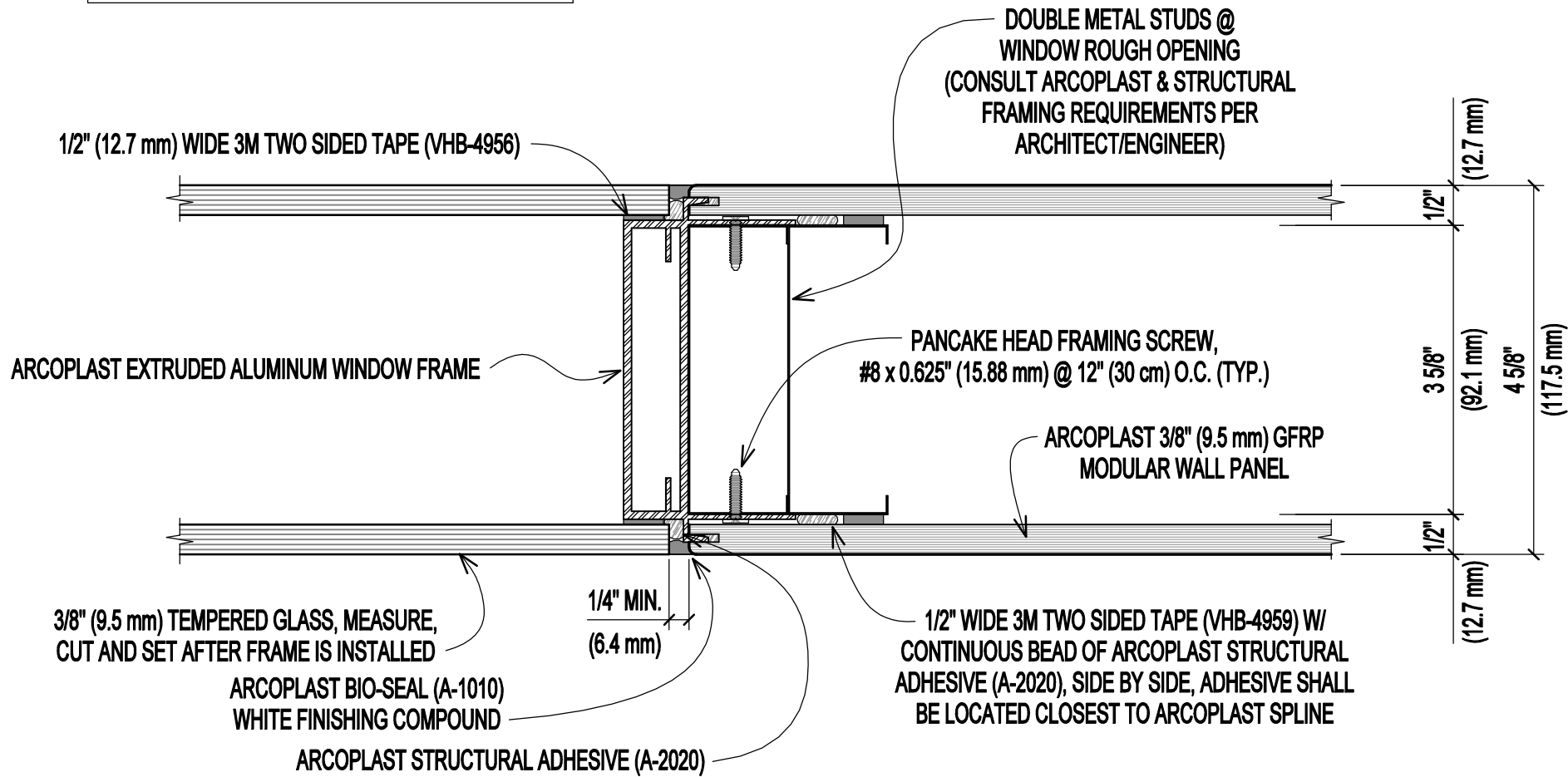

**ALUMINUM WINDOW FRAME, GLAZING & GFRP WALL PANEL EACH SIDE OF WALL**

|                   |                   |
|-------------------|-------------------|
| DWG #<br>WF-3     | SCALE<br>6" (1:2) |
| DATE<br>2/20/2020 | CHECKED<br>GB     |



**arcoplast**<sup>®</sup>  
WALL AND CEILING SYSTEMS

1873 WILLIAMSTOWN DRIVE  
ST. PETERS, MISSOURI USA 63376  
T: 888-736-2726 F: 636-978-7782

WWW.ARCOPLAST.COM